clc 96000409
(cont.)

X Collection

INDEX

Page: 1

Barcode Number	Box Number	Total of Volumes	Call Number
LIBRARY OF CONGRESS 0 020 534 814 1	229	144	DD801.S13 (1922-1960) *#'s 30, 37-41, 128-136 & 142 Moved to oversize Rex
LIBRARY OF CONGRESS 0 020 534 815 3	230	50	DD857.B7-DD881
LIBRARY OF CONGRESS 0 020 534 816 5	231	65	DD901.D2 – DD901.M693G4
LIBRARY OF CONGRESS 0 020 534 817 7	232	16	DE3.5-DF849
LIBRARY OF CONGRESS 0 020 534 818 9	233	32	DG64-DG417
LIBRARY OF CONGRESS 0 020 534 819 0	234	76	DG429.Z9 no.1-76 (1930-1963)

LC Control Number

clc96 000410

X-DG 429.Z9

THE ITALIAN TOURING CLUB

FOUNDED IN 1894 — OVER 400 000 MEMBERS

HEADQUARTERS IN **MILAN** (105) — CORSO ITALIA, 10

OBJECTS:

THE PROMOTION OF KNOWLEDGE OF ITALY AND THE ENCOURAGEMENT OF EVERY FORM OF TOURING.

METHODS:

Publication of Guides to Italy – Touring Maps of Italy – Road Maps – Motoring Maps – Year Books – Monthly Magazines – Improvement of roads, hotels, etc. – Installation and upkeep op sign-posts on roads and mountains – Campings – Nautical and Aerial Touring – Touring in the Italian Colonies – Protection of scenery, preservation of monuments, etc. – Afforestation, etc., etc.

Do you intend to travel in Italy,
do you take any interest in Italy's history,
in its art treasures or in its natural beauties?
join the Italian Touring Club!

IN RETURN FOR YOUR SUBSCRIPTION, THE I. T. C. OFFERS YOU:

SEVERAL GRATUITOUS PUBLICATIONS each year (see over).

FREE INFORMATION on all matters relating to touring; advice when planning a tour to Italy (apply at the Headquarters, *Ufficio Informazioni*).

FREE LEGAL ADVICE in any difficulty that may arise in connection with touring (apply at the Headquarters, *Ufficio Legale*).

FREE ASSISTANCE AND ADVICE of about 5500 delegates (consoli), 600 lawyers, 1000 doctors and 1000 chemists of the I. T. C. A very useful service when touring in Italy.

REDUCTIONS in the prices of the I. T. C.'s publications (50 %).

RELEASE OF TRIPTYCS AND CARNETS (to Members residing in Italy only).

SPECIAL DISCOUNT on tariffs in all the hotels, garages, repair shops, petrol tanks, affiliated to the I. T. C., as well as in several shops and photographic stores. *A full list of all discounts and facilities accorded to Members is sent free of charge at the price of 5 Lire.*

The Membership card of the I. T. C. entitles to FREE ACCESS to all State Museums, Galleries, Excavations, etc., in Italy.

When communicating with the Club please enclose the return postage in International Coupons for Reply.

#2

ENTE PROVINCIALE PER IL TURISMO
MANTOVA

X-DG 429
.Z9

MANTUA

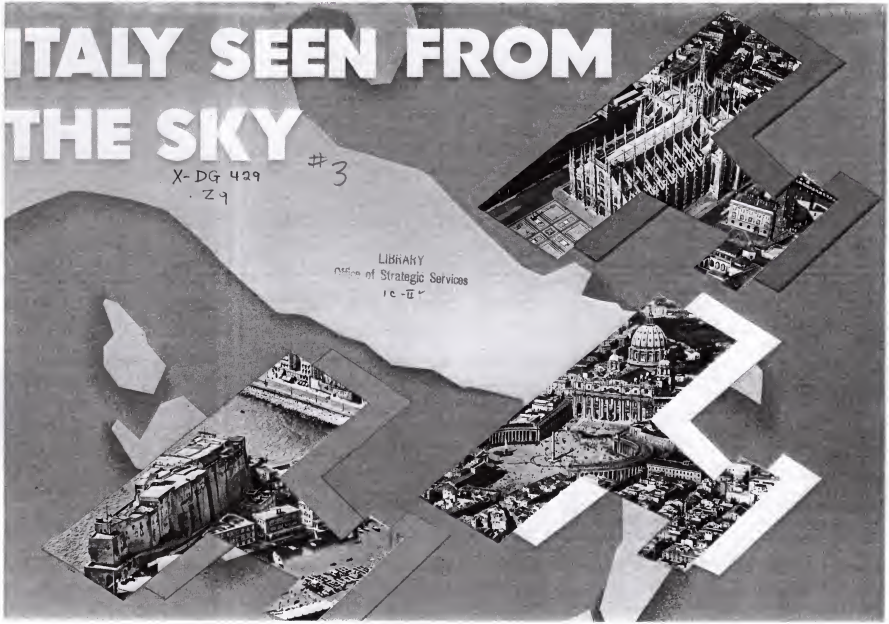
ITALY SEEN FROM
THE SKY
#3
X-DG 429
.Z9
LIBRARY
Office of Strategic Services

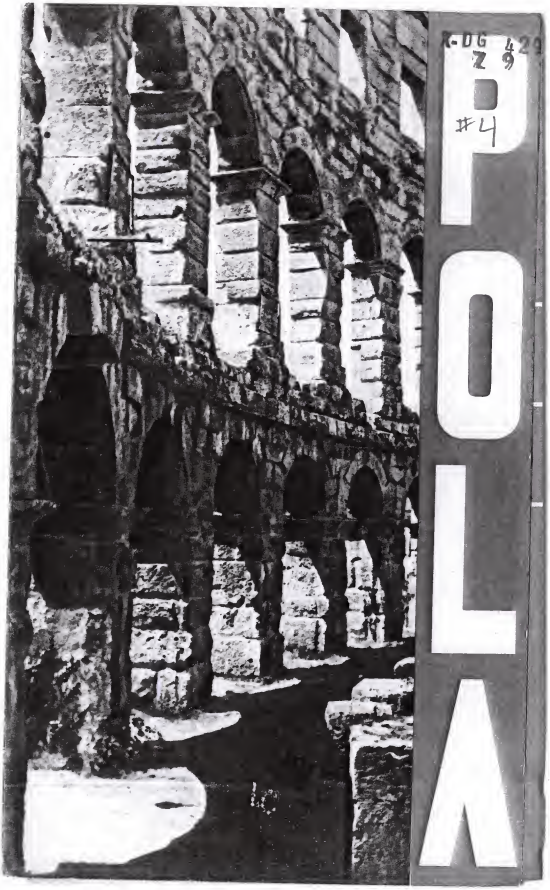
POLA
#4

Naples (Province) Ente provinciale per il turismo

SORRENTO

#5 X-DG 429

X-DG 429
Z 9
3 9/13/51
#6

X-DG 429
.Z9
#7

X-DG 429
.Z2 9
#8

„Aosta (Provincia) Ente Provinciale per il Turismo"

AOSTA

e la sua provincia

W. ROSSI

Roma (Province) Ente provinciale per il turismo

#9

Bathing Resorts near Rome

A-DG 429
Z9

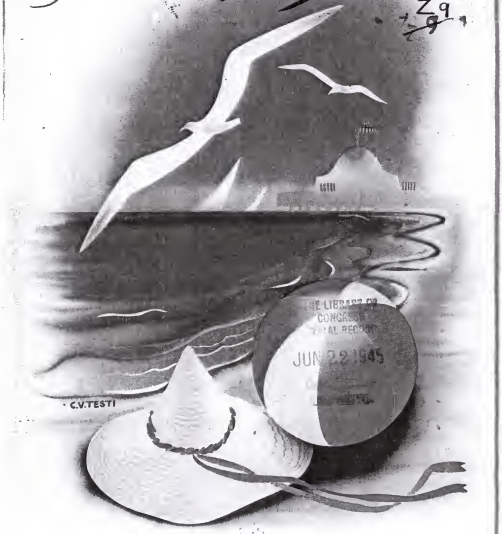

JUN 22 1945

ENTE PROVINCIALE PER IL TURISMO DI ROMA

Pola, Italy (Provence) Ente provinciale per il turismo
X-DG 429
Z 9
#10

PORTOROSE

Toplice - Kupelji na morskoi obali

Pola, Italy (Provinces) Ente provinciale per il turismo

Pola, Italy (Province) Ente provinciale per il turismo.
X-DG 42
Z 9
#12
JUN 22 1945
CAPODISTRIA

AVGVSTA TAVRINORVM

Turin (Province) Ente pro. [illegible]
per il
turismo

X-DG 429
Z 9
#13

THE PALATINE GATE

TURIN

PROVINCIAL BOARD FOR TOURING

THE ROYAL PALACE

A.D.G. 429
Z 9
#14

TORINO

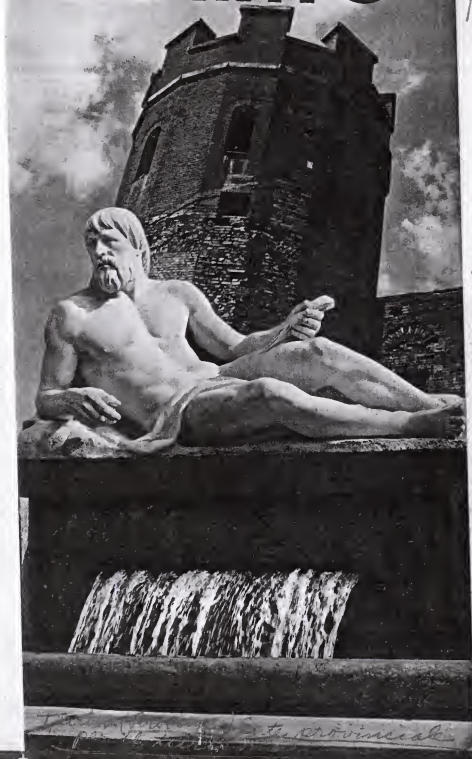

ENTE PROVINCIALE PER IL TURISMO

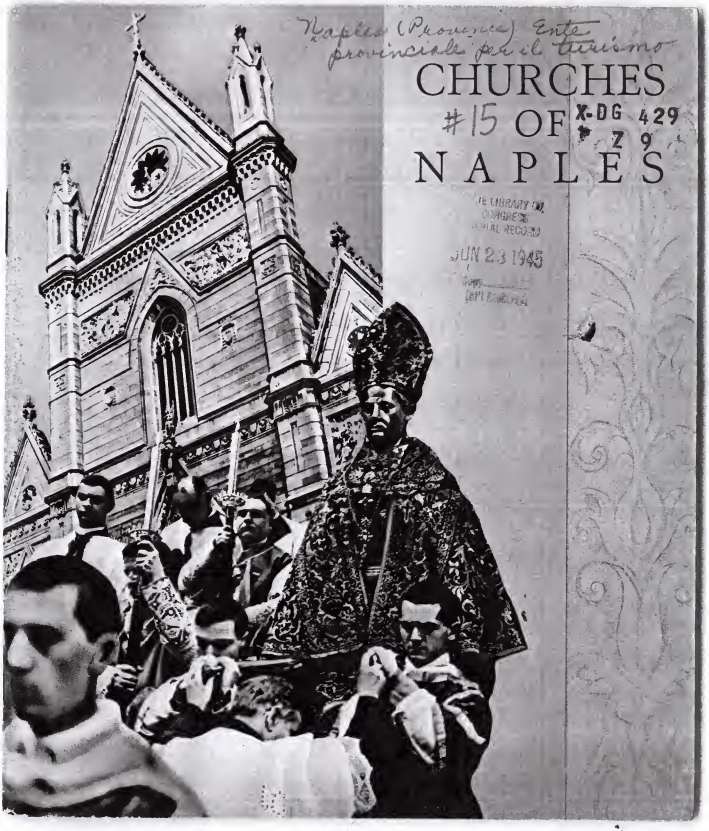
Napoli (Provincia) Ente provinciale per il turismo
CHURCHES
#15 OF
NAPLES
X-DG 429
Z 9
LIBRARY OF CONGRESS
JUN 23 1945

DG 42
#16
JUN 22 1945
Rome
l'Été
DG 429
Z 9 1

Forlì (Province) Ente provinciale per il turismo

THE LIBRARY OF CONGRESS
SERIAL RECORD

X-DG 429
Z 9 .
#17

ROMAGNA

#18
X-DG 429
.Z9
2
PIAVE
GRAPPA
MONTELLO
TREVISO
CAMPANILE DI GUERRA A SANTA MAMMA (MONTELLO)
Foto Zoccoletti

BARI
Bari (Province) Ente provinciale per il turismo
#19
G 4.29
Z 9
ENTE PROVINCIALE PER IL TURISMO - BARI
ENTE NAZIONALE INDUSTRIE TURISTICHE
FERROVIE DELLO STATO
Autorizzato dal Ministero della Cultura Popolare - Direzione Generale per il Turismo - Con provvedimento N. 584-XVIII
Printed in Italy by the ENIT
ISTITUTO GEOGRAFICO DE AGOSTINI - NOVARA

Genoa (Province) Ente provinciale per il turismo
X-DG 429
Z 9 1
#20

X-DG 429
no 9

SORRENTO

Naples (Province) Ente provenciale per il Turismo #21

ED. DELL'ENTE PROVINCIALE PER IL TURISMO E DELLA AZIENDA AUTONOMA DI SOGGIORNO DI SORRENTO

98 X-DG429 .29 #22

La CONSOCIAZIONE TURISTICA ITALIANA

nel passato
nel presente
nell' avvenire

1941-XIX

N. 23 - Anno XLVII della C. T. I.

WINTER
RIVIERA
ENTE PROVINCIALE PER IL TURISMO - GENOVA

VITERBO

X-DG 429
Z 9
#24
Viterbo (Province)

ENTE PROVINCIALE
PER IL TURISMO

LA PROVINCIA DELL'AQUILA

ENTE PROVINCIALE PER IL TURISMO - L'AQUILA

X-DG 429
.Z9
2
#26

Guidina delle Stazioni di villeggiatura dell' Abruzzo Aquilano

X-DG 429
.Z9

#27

RIVIERA di Genova

aldo cipheri

X-DG 429
.Z9
5
23
50
#28

Una delle torri del Palazzo Ducale di Urbino

VISITATE URBINO

X-DG 429 #29
.Z9

aldo cigheri

5
23
50

RIVIERA di Savona

ENTE PROVINCIALE TURISMO - SAVONA

X-DG 429
.Z9

#30

2

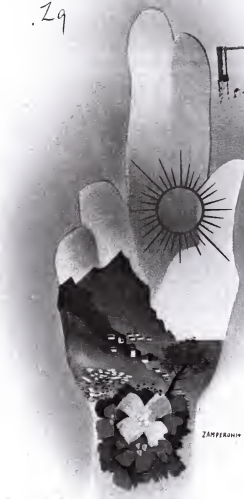

HOLY YEAR

1950

AZIENDA AUTONOMA DI CURA E SOGGIORNO

di SAN PELLEGRINO (Bergamo)

X-DG 429
.Z1

#31

BOLLETTINO INFORMAZIONI 1949

GLI ALBERGHI

Categoria I.	*letti*
Grande Albergo	209
Terme e Milano	78
Categoria II.	
Excelsior (Menbl)	158
Como e Palazzo	126
Villa Serena	40
Terme e Milano (dipendenza)	69
Categoria III.	
Palazzolo	83
Volta (Pensione)	75
Roma	53
Centrale	48
Eden	47
Villa Emilia (pensione)	46
S. Carlo	40
Papa	33
Vetta	41

Categoria IV.	*letti*
Pellegrino	31
Stazione	30
Zanchi	21
Aurora	20
Orlandini	18
Italia	18
Sempione	14
Valle	12
Locande	
Avogadro	14
Gervasoni	14
Carsana	8
Terme	10
Commercio	6
Stazione	14

Casa di Cura Dott. Quarenghi

(Chirurgia generale - Ostetricia e Ginecologia
Medicina interna - Otorinolaringoiatria - Convalescenze)

PREZZI MEDI DI PENSIONE

I.	Categoria	L. 2500 - 3500	(imposta di soggiorno L.	50)
II.	»	» 1800 - 2000	» »	40)
III.	»	» 1400 - 1800	» »	25)
IV.	»	» 1000 - 1300	» »	10)
Locande		» 800 - 900	» »	5)

Ai prezzi suindicati va aggiunta la percentuale di servizio (15%) e l'I. G. E. (3%)

Ristoranti tipici: Ristorante GERAM - (Orchestra e ballo) - Via delle Terme

Dancing - La Piccioncina

MANIFESTAZIONI ARTISTICHE E SPORTIVE
ACCADEMIA INTERNAZIONALE DEL PAESAGGIO
PREMIO POESIA «SAN PELLEGRINO»

STAMPERIA CONTI BERGAMO

X-DG 429 #32
.Z9
ITALIA
SCUDO

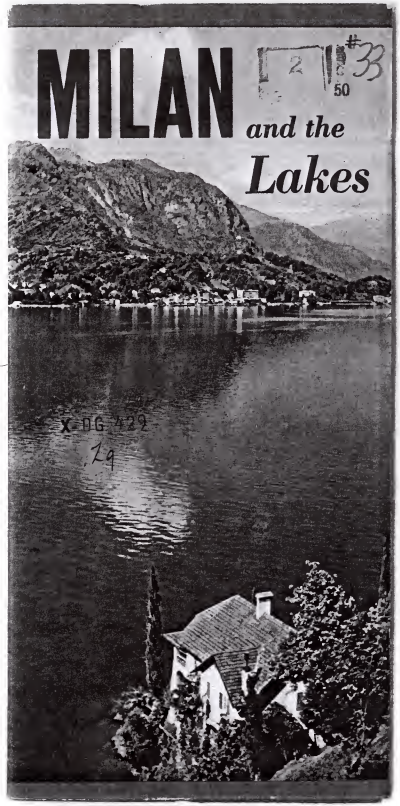
MILAN
and the
Lakes
X-DG 429
29

X-DG 429 #34

Riviera dei fiori

2 $5 10 50

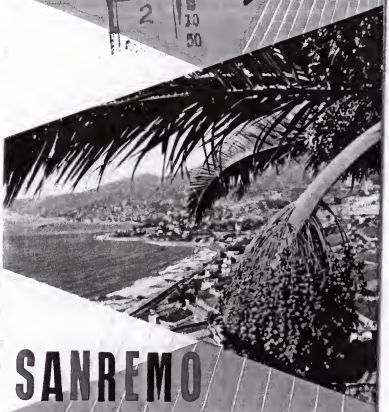

SANREMO

BORDIGHERA

ALASSIO

OSPEDALETTI
VENTIMIGLIA
DIANO MARINA
ARMA DI TAGGIA
IMPERIA

X-DG 429 #35
.Z9

STAGIONE 1949-1950

SPORT INVERNALI
NELLA PROVINCIA DI COMO

AZIENDA PROVINCIALE PER IL TURISMO COMO
2 8 50

X-DG 429
.Z9
2
#36

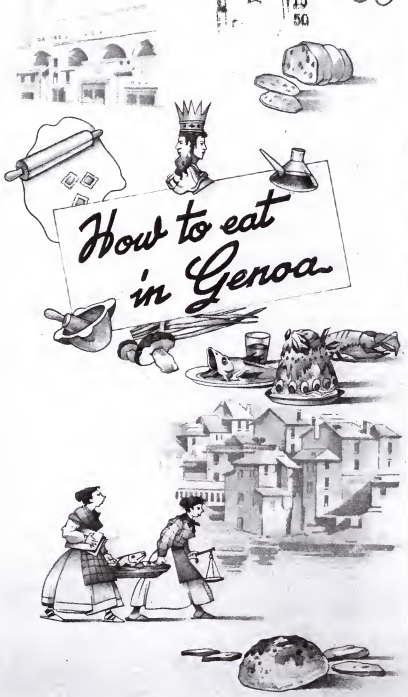

A GASTRONOMIC ITINERARY FROM ARENZANO TILL SESTRI LEVANTE

MONTECATINI

X-DG 429
.Z9
#37

STAGIONE TERMALE APRILE - NOVEMBRE

"BAGNI DI MONTECATINI„ (DA UNA STAMPA DEL SEC. XVIII)

INFORMAZIONI: AZIENDA AUTONOMA DI CURA

MONTECATINI TERME

VIALE VERDI - TELEF. 21-09

X-DG 429
.Z9
#38
2

ANNO SANTO 1950

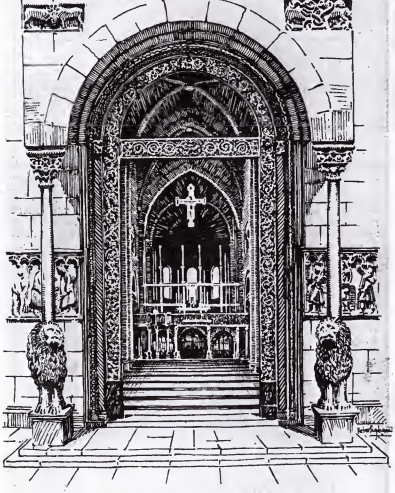

VISITATE MODENA

#39
X-DG 429
.Z9

#40
X-DG 429
.Z9
2
RIVIERA ITALIANA
SAN REMO
OSPEDALETTI
BORDIGHERA

RIMINI

BELLARIA
VISERBA
MIRAMARE
IGEA MARINA
TORRE PEDRERA

MAGGIO - SETTEMBRE

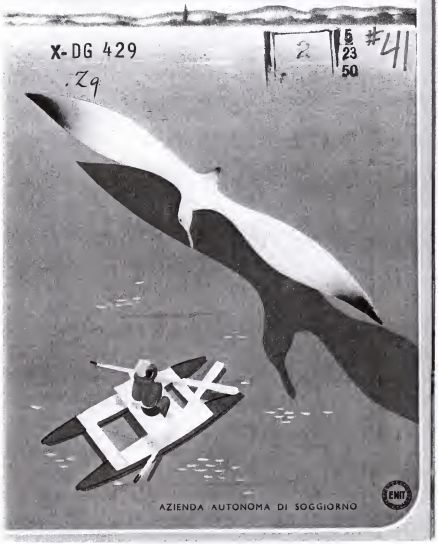

X-DG 429
.Z9
2
5 23 50
#41

X-DG 429
.Z9

PADOVA

#42

Annus jubilaris 1950

CENTRO TERMALE di PORRETTA

APPENNINO BOLOGNESE

2
8
10
50
X-DG 429
.Z9 #43

X-DG 429
.Z9
2
5
10
50
#44

PISTOIA

E LA SUA PROVINCIA

ENTE PROVINCIALE TURISMO - PISTOIA

.Z9

PADOVA

ENIT

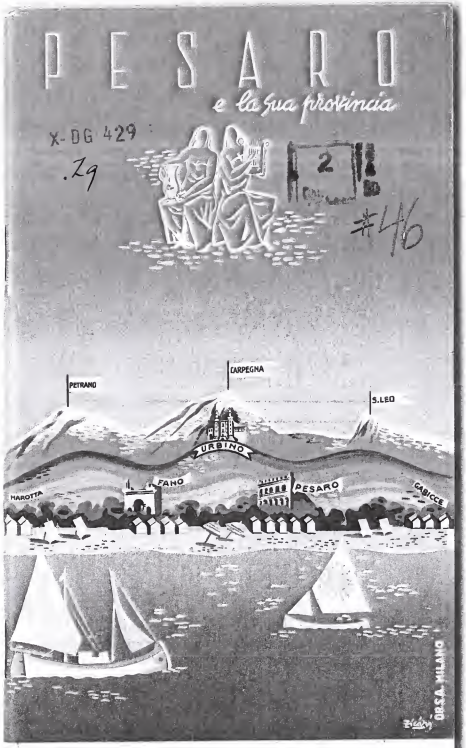

ENTE PROVINCIALE PER IL TURISMO

PESARO - CORSO XI SETTEMBRE N. 21-a - TELEFONO 4-33

X-DG 429
.Z9
#47

AZIENDA AUTONOMA DI SOGGIORNO
SAN MARCELLO PISTOIESE

2

Stazioni Climatiche
Alta Montagna Pistoiese
il miglior clima d'Italia

Centri di villeggiatura:

San Marcello	*mt. 650*
Gavinana	*mt. 820*
Maresca	*mt. 780*
Lizzano	*mt. 700*
Bardalone	*mt. 750*
Spignana	*mt. 770*
Mammiano	*mt. 619*
Pontepetri	*mt. 635*

X-DG.429.29 #48

AZIENDA AUTONOMA DI SOGGIORNO

SAN MARCELLO PISTOIESE

Stazioni Climatiche
Alta Montagna Pistoiese
il miglior clima d'Italia

Centri di villeggiatura:

San Marcello	*mt. 650*
Gavinana	*mt. 820*
Maresca	*mt. 780*
Lizzano	*mt. 700*
Bardalone	*mt. 750*
Spignana	*mt. 770*
Mammiano	*mt. 619*
Pontepetri	*mt. 635*

X-DG 429
.Z9
#49

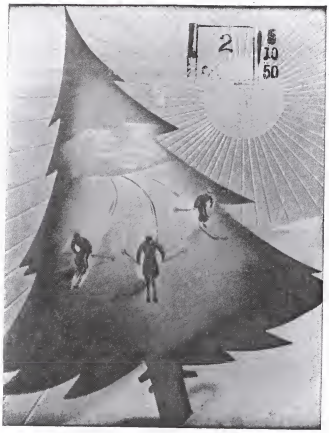

ABETONE

a mt. 1400 s/m.

Sport Invernali

Stazione Climatica Estiva

APPENNINO TOSCO - EMILIANO (Pistoia)

AZIENDA AUTONOMA SOGGIORNO E TURISMO

ABETONE - Telef. 68 - 01

14ª
MOSTRA
MERCATO
NAZIONALE
dell'
Artigianato
Firenze
6-28 MAGGIO 1950

PALLANZA

X-DG 429
.Z9
5 23 50 #51

LAGO MAGGIORE • ITALIA

X-DG 429
Z7

VENICE #52

FESTIVITIES 1950

2
50
#53
X-D.G. 429
ALBERGO RISTORANTE
"LIDO TORRETTE"
TORRETTE DI FANO - PESARO (ITALIA)

#54
2
50
X-DG.429.29

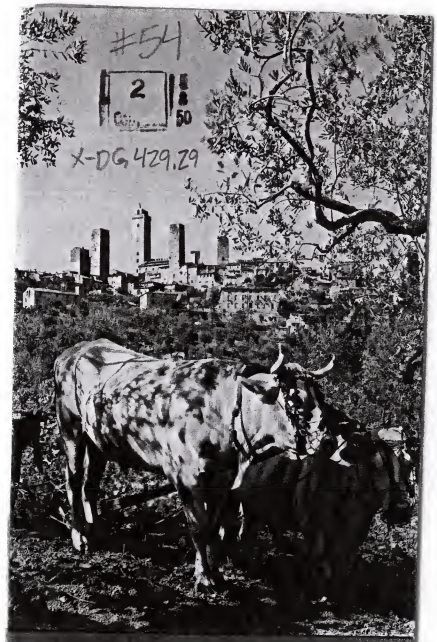

S. GIMIGNANO

ITINERARI TVRISTICI PER I SANTVARI D'ITALIA

X-DG 429
.29
#55

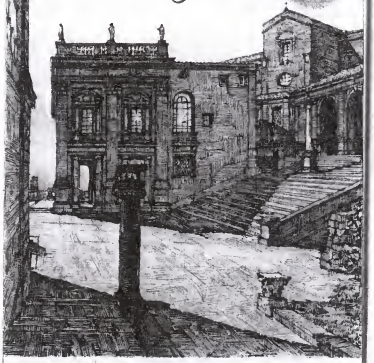

RIDVZIONI FERROVIARIE
40-50-60 PER CENTO

ENIT

ENTE NAZIONALE
INDVSTRIE TVRISTICHE

A cura della Società Editoriale Anno Giubilare

TOVRING CLVB ITALIANO
X-DG 429
.Z9
2

GENOA

Published for the
ENTE PROVINCIALE PER IL TURISMO
Genoa 1950

X-DG 429.Z9 1 2 3 #57

X-DG-429
Lago d'ISEO
#58
Berandra

X-DG 429.Z9 #59

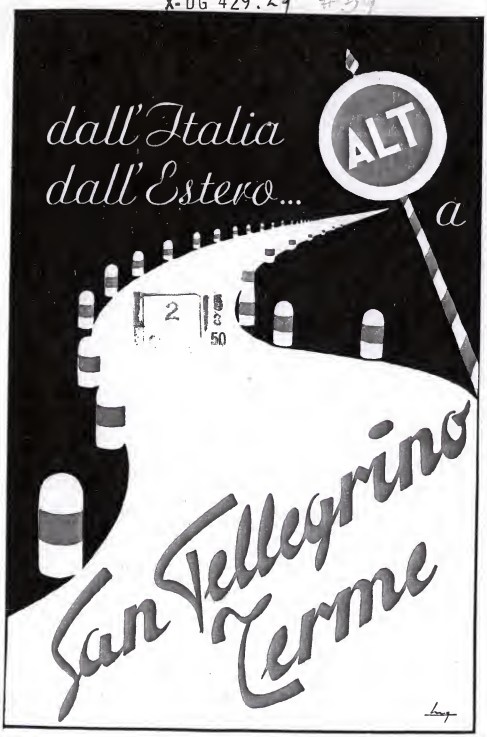

EDIZIONE FRANCESE

Sources de la santé et de la joie

AZIENDA AUTONOMA DI CURA E SOGGIORNO

STAMPERIA CORTI BERGAMO

è nata
SPORTINIA
PARADISO DELLA NEVE
un sogno nella foresta
X-DG 429
.Z9 #60
SPORTINIA
Inverno
2.170 m s/m

FÒPPOLO
ALTA VALLE BREMBANA - metri 1600
#61
2
5
50
X-DG 429
Z9
ENTE PROVINCIALE PER IL TURISMO - BERGAMO

X-DG 429
.Z9 #12
52

X-Ub 427
79

cercueil originaire, et la caisse qui transporta la dépouille mortelle, et la cire de la masque traite du lit de morte à Puteaux le 24 septembre 1835 de vouloir de Rossini.

Dans la bibliothèque il y a ses diplômes des Académies et Societés lesquelles avaient l'honneur d'avoir comme associé Bellini, et les architypee des premières scènes exécutées sur les dessins de Sanquirico.

À la collection de toutes les éditions des oeuvres a été maintenant annexée la Bibliothèque musicale que le musicien Ascanio Bezan, arrière-neveu du grand compositeur, avec tant d'argueil dispose qu'elle fût conservée dane la maison de Bellini désormaie consacrée à l'histoire et à la vénération des italians.

the Cathedral of Catania
ans la Cathedral de Catania

VINCENZO BELLINI (Litografia - Dis. Tatania)

GUIDA BREVE DEL MUSEO BELLINIANO

A CURA DEL BROF. B. CONDORELLI

ENTE PROVINCIALE PER IL TURISMO - CATANIA
PALAZZO DELLA BORSA - TEL. 12-862

CHIANCIANO

(ITALY)

2
X-DG 429
.Z9
#64

SPA FOR LIVER DISEASES AND HEART TROUBLES

X-DG 429
.Z9
2
5
50
#65

CAMPIONE

Casino Municipale

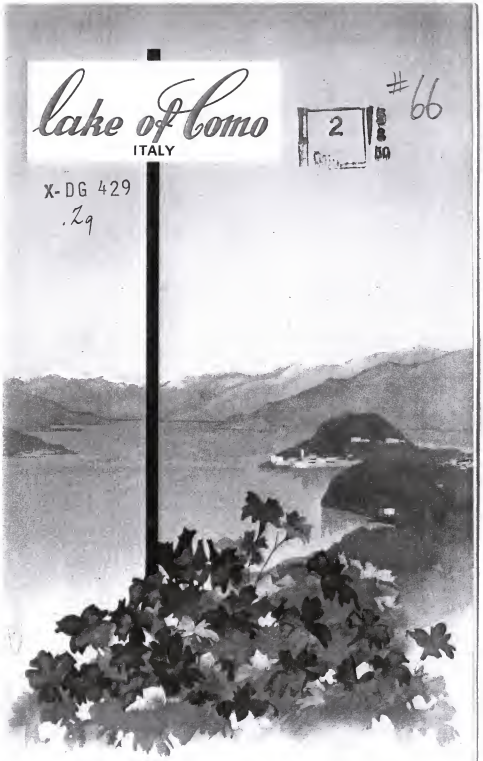

#66
2
X-DG 429
.Z9

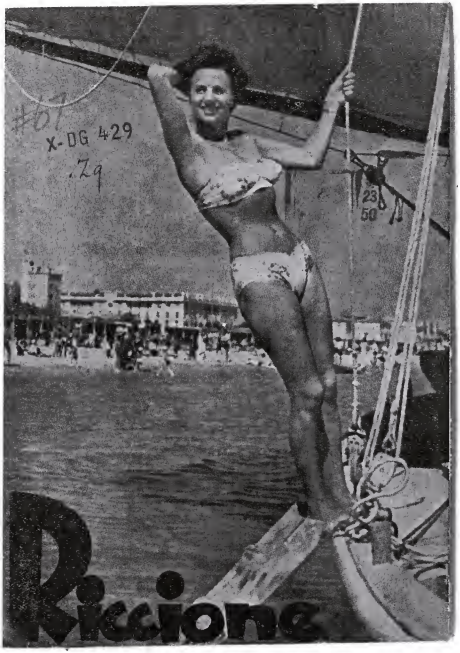
X-DG 429
.29
Riccione

X-DG 429
.Z9 #68

MILAN FAIR

#69

ITALY

914.5
L457I
X-DG 429
.Z9
#70

LECCE

LIBRARY
Office of Strategic Services

Italy.

ENTE NAZIONALE INDUSTRIE TURISTICHE
FERROVIE DELLO STATO

ENGLISH EDITION

X-DG429
79
#71
2-DEC 1 3
Card 1961

THE LIDO OF VENICE

X-DG429.24

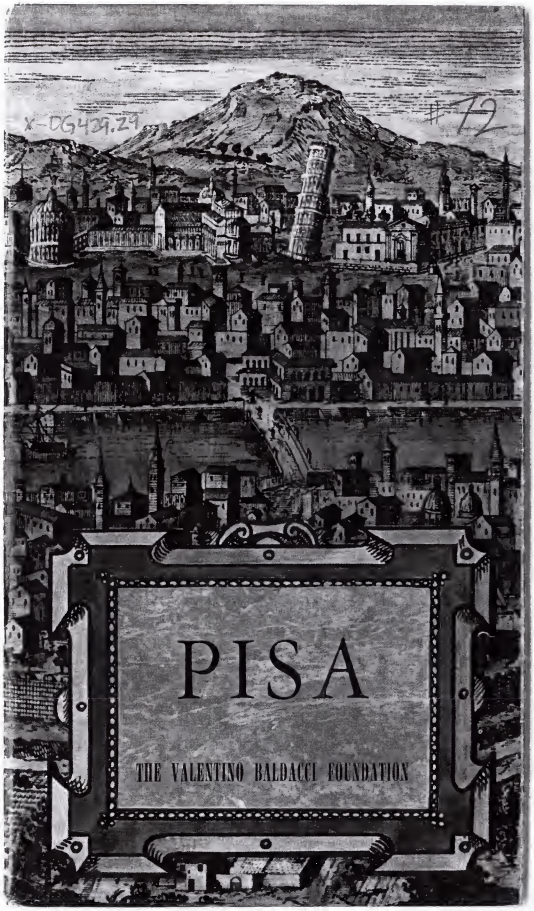

X-DG429
.Z9
#13

CUNEO

città giardino

ENTE PROVINCIALE PER IL TURISMO

Assessorato Turismo e Manifestazioni Città di Cuneo

74 x-DG429
.Z9

VEGLIE

TAURILIANE

PROPERTY OF THE
LIBRARY OF CONGRESS

X-DG 429
.Z9
#75

ENTE PROVINCIALE PER IL TURISMO - COMO

USEFUL INFORMATIONS ABOUT THE PICTURESQUE HOLIDAY RESORTS AND THE MAIN TOURISTIC CENTRES OF

LAKE COMO

HOLIDAY AND REST RESORTS.

COMO, the chief town of the district, near the international Gottardo road, is besides connected with Milan by railway (Ferrovie Nord F.N.M. and State railroad) and by a fast highway. Como is a town built in pre-roman time with several monuments of great artistic and historical interest. Among them it is well worth mentioning:

- the Cathedral, one of the finest Lombard churches, built by the Maestri Comacini. It was begun at the end of XVth century. The lovely facade is divided in three parts adorned with carving works by Rodari. Particularly interesting the three central and the two side doors, and the large dome by Juvara (XVIIIth century).

Inside, wonderful hanging pictures by Bernardino Luini and Gaudenzio Ferrari.

- Nearby there is the Broletto Hall, the ancient praetorium (XIIth century) with a bell-tower.

- S. Fedele's basilica (XIIIth century), with a portal remarkable for its singularity and its clumsy decorations with monsters and wine-twigs.

- S. Abbondio's basilica (XIth century) with very decorative windows.

X-DG429

Torino e la sua Provincia